



**T<sub>2</sub>m**

# Brookfield Avenue

## £1,695 PCM



Contact  
02086400146  
admin@time2move.com  
www.time2move.com

Local Authority  
Sutton London Borough Council

Council Tax Band C

EPC Rating D

### ST. ANDREWS COURT

APPROXIMATE GROSS INTERNAL FLOOR AREA: 610 SQ FT - 56.70 SQ M

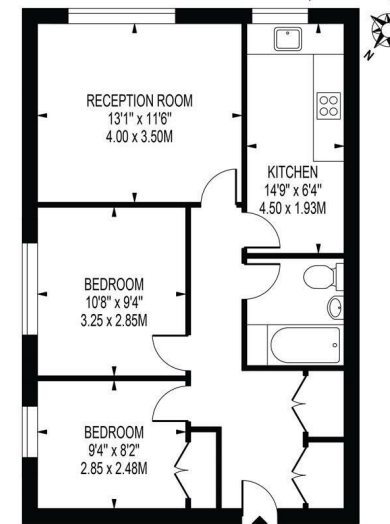

FIRST FLOOR

FOR ILLUSTRATION PURPOSES ONLY  
THIS FLOOR PLAN SHOULD BE USED AS A GENERAL GUIDE FOR GUIDANCE ONLY AND DOES NOT CONSTITUTE AN OFFER OR CONTRACT.  
ANY INTENDING PURCHASER OR LESSEE SHOULD SATISFY THEMSELVES BY INSPECTION, SURVEY, ENQUIRIES AND FULL SURVEY AS TO THE CORRECTNESS OF EACH STATEMENT.  
ANY AREAL MEASUREMENTS OR DISTANCES QUOTED ARE APPROXIMATE AND SHOULD NOT BE USED TO VALUE A PROPERTY OR BE THE BASIS OF ANY SALE OR LET.